

Site Plans and Presentations Pack



Planning Committee

Wed 27 May
2020
7.00 pm

Virtual Meeting



www.redditchbc.gov.uk

**If you have any queries on this Agenda please contact
Sarah Sellers**

**Town Hall, Walter Stranz Square, Redditch, B98 8AH
Tel: (01527) 64252 (Ext. 2884)**

e.mail: sarah.sellers@bromsgroveandredditch.gov.uk



Planning

COMMITTEE

Wednesday, 27th May, 2020

7.00 pm

Virtual Meeting - Skype - Virtual

Agenda

Membership:

Cllrs:	Salman Akbar (Chair)	Anthony Lovell
	Gemma Monaco (Vice-Chair)	Nyear Nazir
	Brandon Clayton	Gareth Prosser
	Andrew Fry	Jennifer Wheeler
	Bill Hartnett	

5. Application 20\00307\CUPRIO Meadow Farm 33 Droitwich Road Feckenham
Worcestershire B96 6RU - Mr and Mrs Cole (Pages 1 - 14)

Please see site plan and presentation attached

This page is intentionally left blank

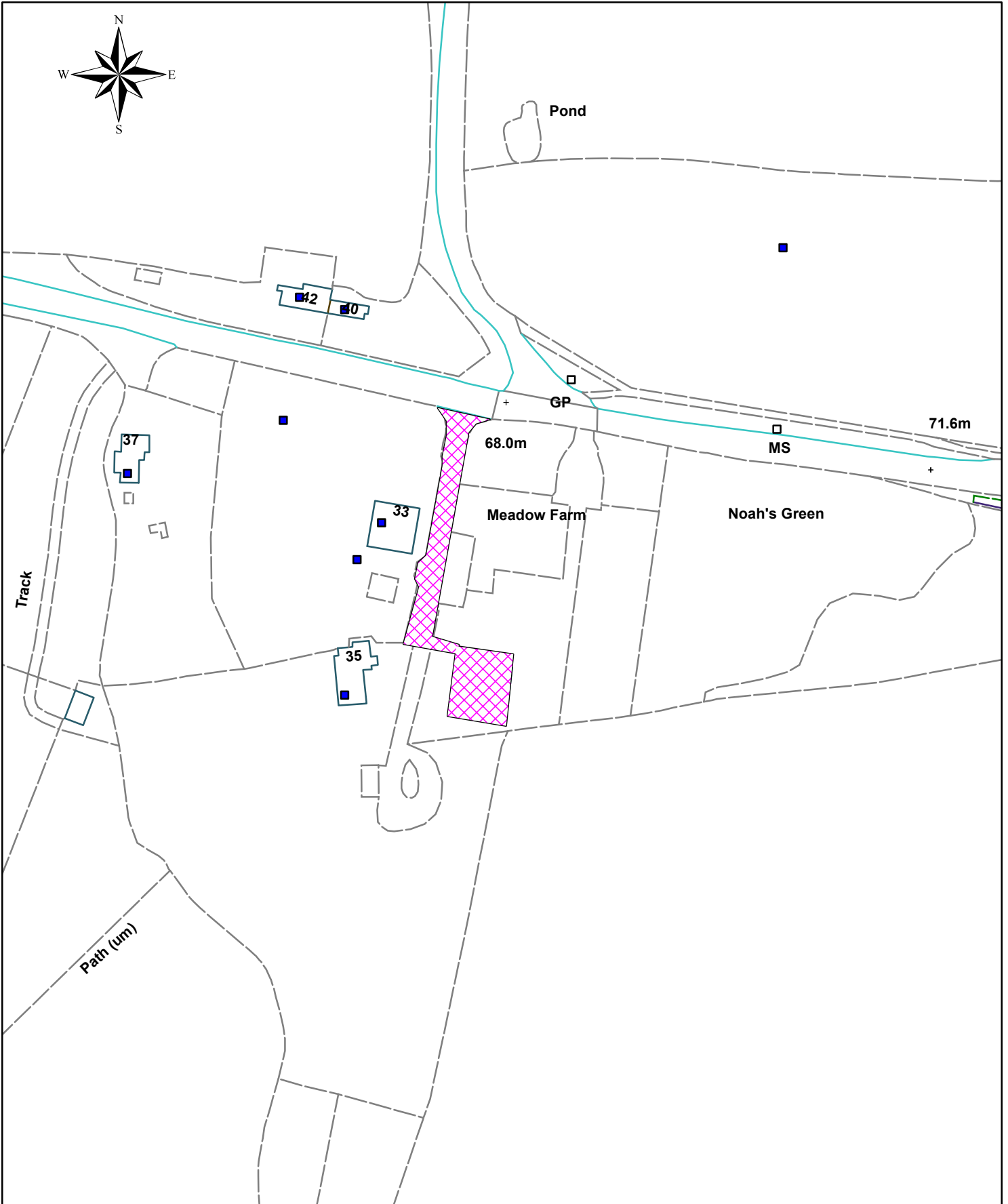

This page is intentionally left blank

Planning Committee

Wednesday 27th May 2020



www.redditchbc.gov.uk

20/00307/CUPRIO

Meadow Farm, 33 Droitwich Road,
Feckenham, Worcestershire, B96 6RU

Change of use of building from
agriculture to dwellinghouse

Recommendation: Prior Approval is
Required and Granted



Location Plan

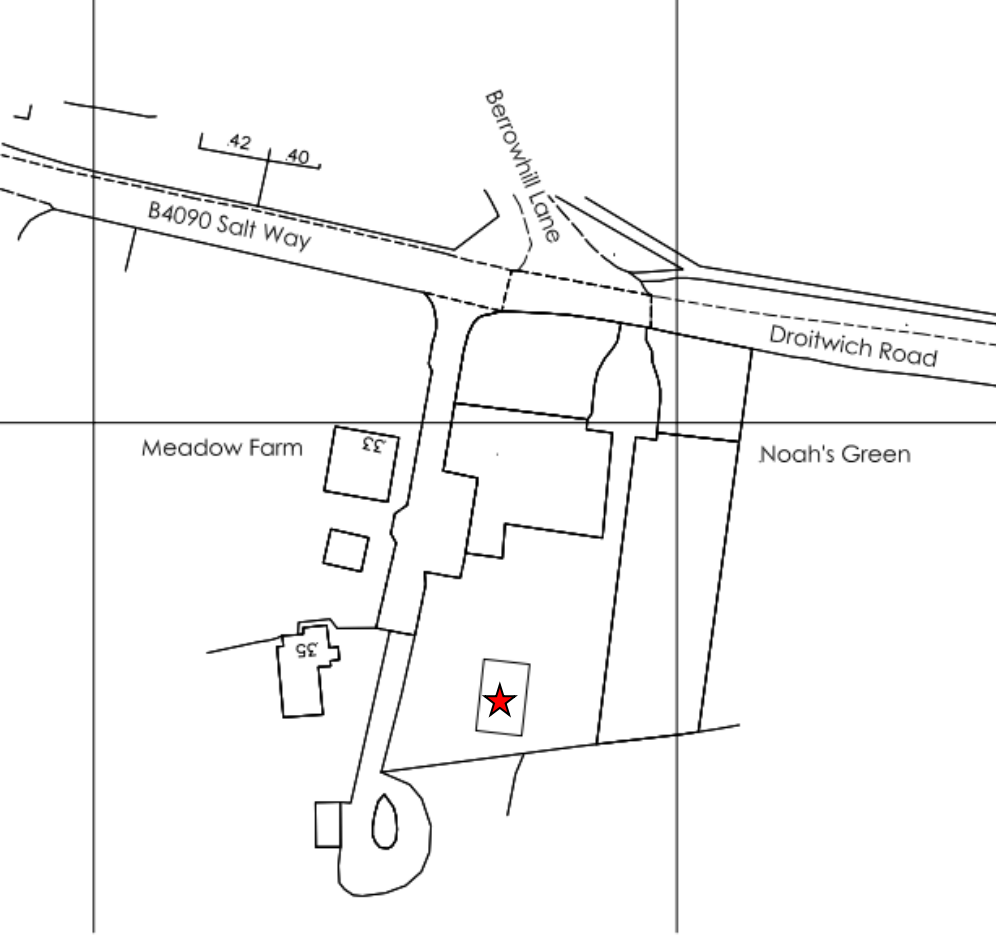

Block Plan

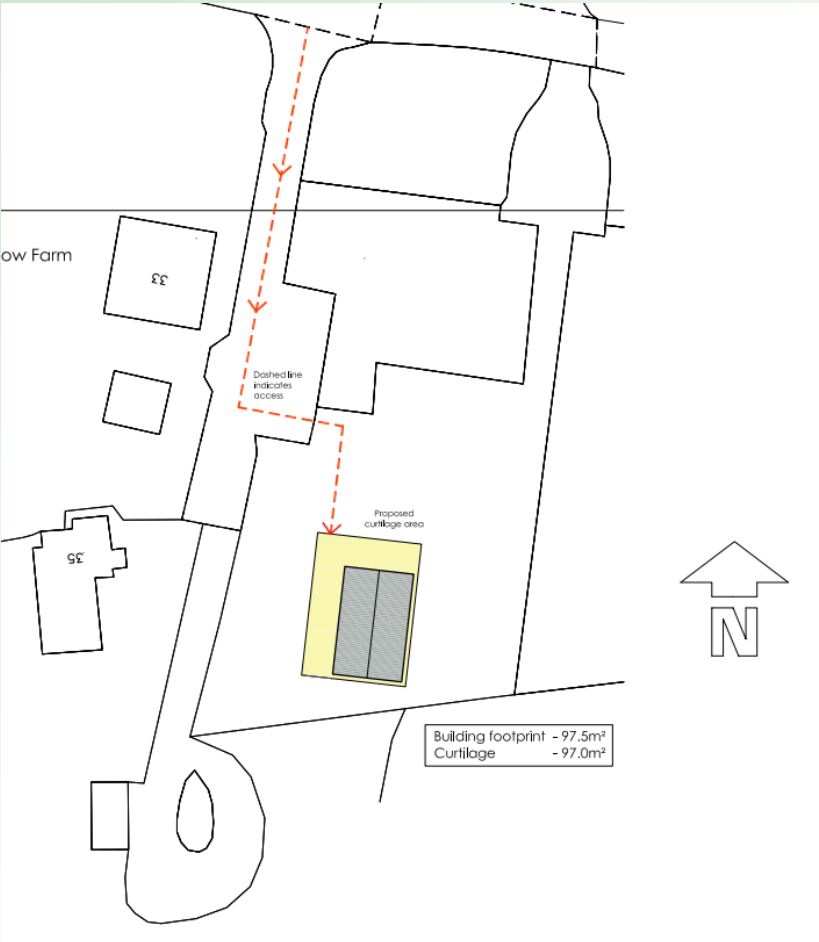

Elevations

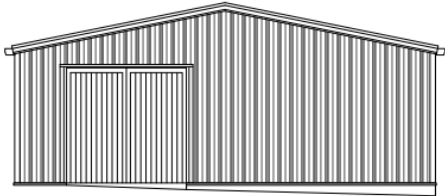

North Elevation

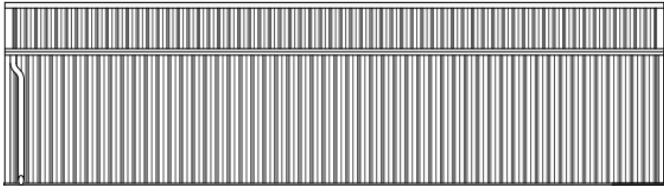

East Elevation

Existing



North Elevation

New opening



East Elevation

New opening

New opening
Obscure
glazing

New opening

Proposed

Elevations

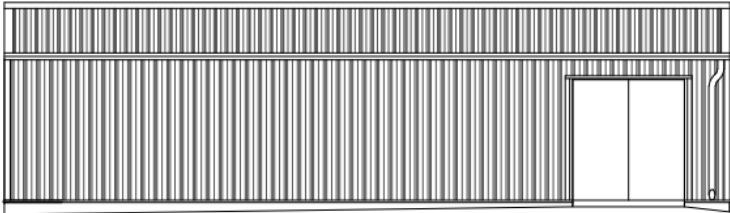

West Elevation

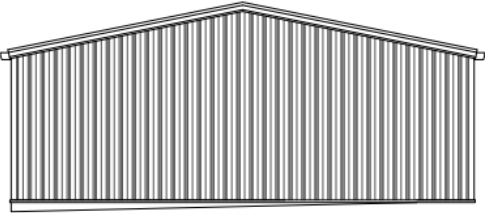

South Elevation

Existing

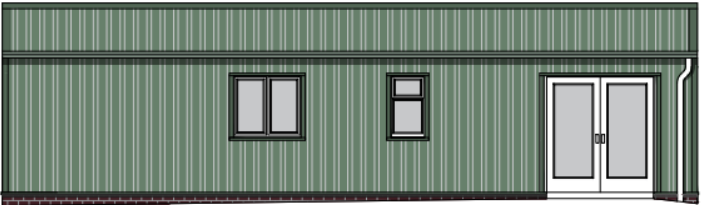

West Elevation



South Elevation

Proposed

Existing Floor Plan

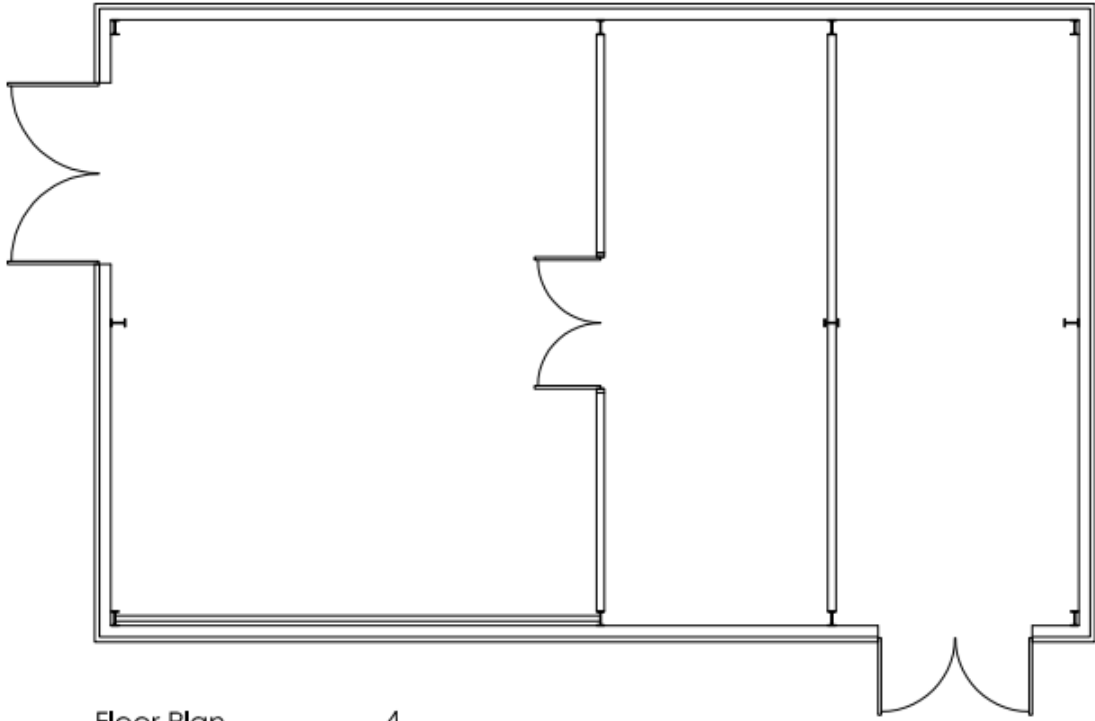

Floor Plan



A scale bar below the text 'Floor Plan' is marked with 0m, 0.5, 1, 2, and 3m. To the right of the scale bar is a north arrow pointing upwards, with the letter 'N' next to it.

Proposed Floor Plan

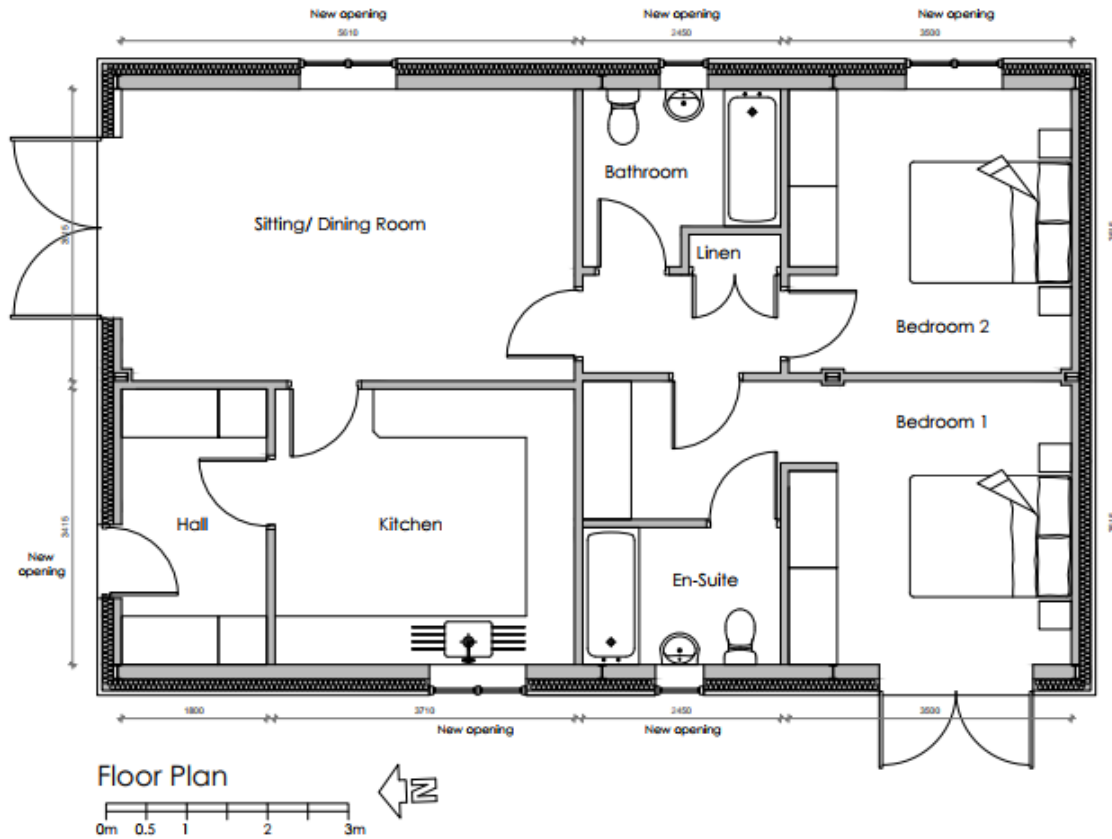

Aerial and Street View



Site Photos (inside Building)

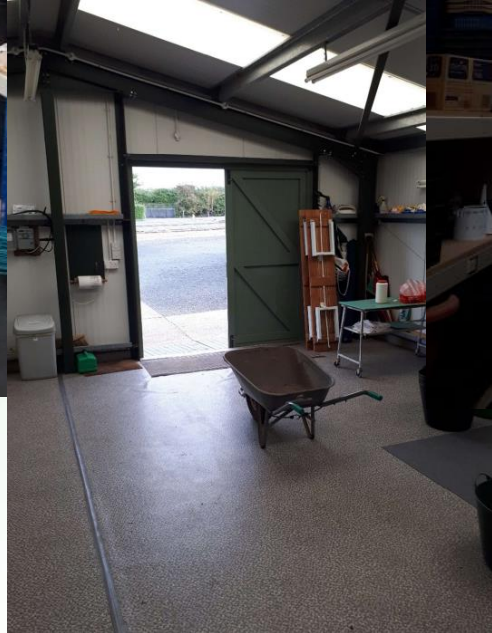

ROUGH COUNCIL

*making
a
difference*

www.redditchbc.gov.uk

Site Photos



Site Constraints

